

Suministros Salanguera

Accesorios Camiones y Plataformas

2020



Abarcones de Ballesta

TIPOS DE ABARCONES Y SUS FORJAS



Tipo A



Tipo B



Tipo C



Tipo AF Forjados



Tipo BF Forjados



Tipo CF Forjados



Tipo BFM Forja corta



Tipo BF Forja de 53mm.



Tipo BF Forja de 35mm.



Tipo CF Forja de 38mm.



Tipo BFL Forja en varillas



Tipo BF Con varillas fresadas

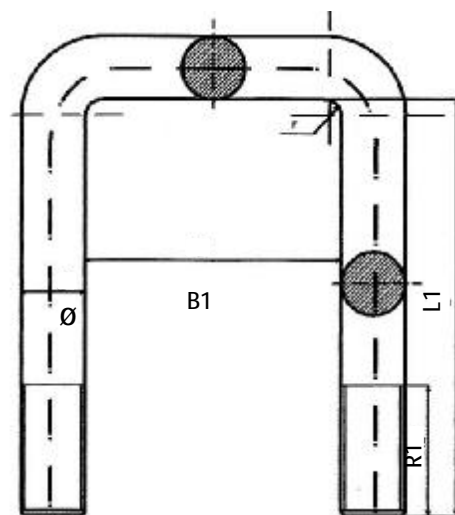

Abarcón Tipo: A

SALANGUERA	Ø	M	B1 mm	B2 mm	L1 mm	L2 mm	R1 mm	R2 mm	Forja	
A-12062080	12	150	62		80		40			NISSAN PATROL
A-12062090	12	150	62		90		40			NISSAN PATROL
A-12062160	12	150	62		160		40			NISSAN PATROL
A-12062180	12	150	62		180		40			NISSAN PATROL
A-12062200	12	150	62		200		40			NISSAN PATROL
A-12072080	12	150	72		80		50			VARIOS
A-12072100	12	150	72		100		50			VARIOS
A-12072120	12	150	72		120		50			VARIOS
A-12072140	12	150	72		140		50			VARIOS
A-14062080	14	150	62		80		50			IVECO
A-14062090	14	150	62		90		50			IVECO
A-14062100	14	150	62		100		50			IVECO
A-14062120	14	150	62		120		50			IVECO
A-14062140	14	150	62		140		50			IVECO
A-14062160	14	150	62		160		50			IVECO
A-14062180	14	150	62		180		50			IVECO
A-14062200	14	150	62		200		50			IVECO
A-14062220	14	150	62		220		50			IVECO
A-14062240	14	150	62		240		50			IVECO
A-14062260	14	150	62		260		50			IVECO
A-14062280	14	150	62		280		50			IVECO
A-14062300	14	150	62		300		50			IVECO
A-14062340	14	150	62		340		50			IVECO
A-14062360	14	150	62		360		50			IVECO
A-14072080	14	150	72		80		50			DAF
A-14072100	14	150	72		100		50			DAF
A-14072120	14	150	72		120		50			DAF
A-14072140	14	150	72		140		50			DAF

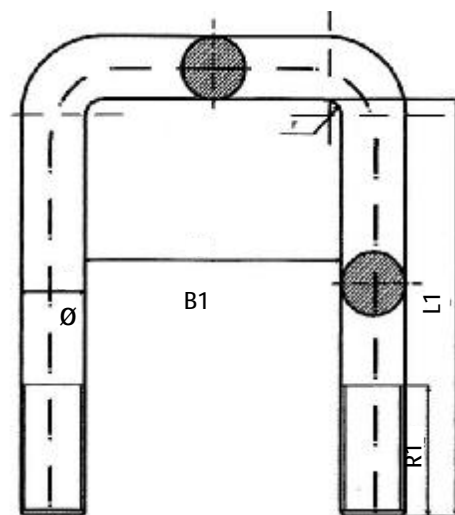

Abarcón Tipo: A

SALANGUERA	Ø	M	B1 mm	B2 mm	L1 mm	L2 mm	R1 mm	R2 mm	Forja	
A-14072160	14	150	72		160		50			DAF
A-14072180	14	150	72		180		50			IVECO
A-14072200	14	150	72		200		50			DAF
A-14072220	14	150	72		220		50			IVECO
A-14072240	14	150	72		240		50			DAF
A-14072260	14	150	72		260		50			IVECO
A-14072280	14	150	72		280		50			DAF
A-14072300	14	150	72		300		50			IVECO
A-14072320	14	150	72		320		50			IVECO
A-14072340	14	150	72		340		50			IVECO
A-14072360	14	150	72		360		50			IVECO
A-14072380	14	150	72		380		50			IVECO
A-14072400	14	150	72		400		50			IVECO
A-14072420	14	150	72		420		50			IVECO
A-14072440	14	150	72		440		50			IVECO
A-14082080	14	150	82		80		50			MERCEDES
A-14082100	14	150	82		100		50			MERCEDES
A-14082120	14	150	82		120		50			MERCEDES
A-14082140	14	150	82		140		50			MERCEDES
A-14082160	14	150	82		160		50			MERCEDES
A-14082180	14	150	82		180		50			MERCEDS
A-14082200	14	150	82		200		50			MERCEDES
A-16062140	16	150	62		140		50			IVECO
A-16062160	16	150	62		160		50			IVECO
A-16062180	16	150	62		180		50			IVECO
A-16062200	16	150	62		200		50			IVECO
A-16062220	16	150	62		220		50			IVECO
A-16062240	16	150	62		240		50			IVECO

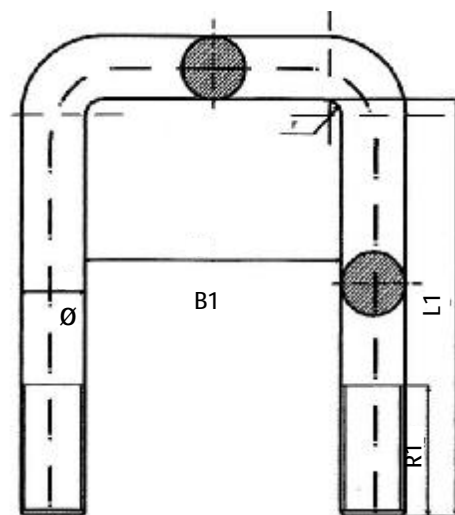

Abarcón Tipo: A

SALANGUERA	Ø	M	B1 mm	B2 mm	L1 mm	L2 mm	R1 mm	R2 mm	Forja	
A-16062260	16	150	62		260		50			IVECO
A-16062280	16	150	62		280		50			IVECO
A-16062300	16	150	62		300		50			IVECO
A-16062320	16	150	62		320		50			IVECO
A-16072100	16	150	72		100		50			IVECO
A-16072120	16	150	72		120		50			IVECO
A-16072140	16	150	72		140		50			IVECO
A-16072160	16	150	72		160		50			IVECO
A-16072180	16	150	72		180		50			IVECO
A-16072200	16	150	72		200		50			IVECO
A-16072220	16	150	72		220		50			IVECO
A-16072240	16	150	72		240		50			IVECO
A-16072260	16	150	72		260		50			IVECO
A-16072280	16	150	72		280		50			IVECO
A-16072300	16	150	72		300		50			IVECO
A-16072320	16	150	72		320		50			IVECO
A-16072340	16	150	72		340		50			IVECO
A-16072360	16	150	72		360		50			IVECO
A-16072380	16	150	72		380		50			IVECO
A-16072400	16	150	72		400		50			IVECO
A-16072420	16	150	72		420		50			IVECO
A-16082160	16	150	82		160		50			IVECO
A-16082180	16	150	82		180		50			IVECO
A-16082200	16	150	82		200		50			IVECO
A-18072220	18	150	72		220		50			RENAULT
A-18072240	18	150	72		240		50			RENAULT
A-18072260	18	150	72		260		50			RENAULT
A-18072300	18	150	72		300		50			RENAULT

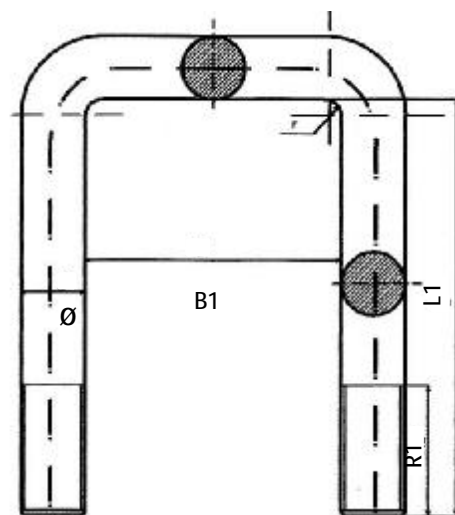

Abarcón Tipo: A

SALANGUERA	Ø	M	B1 mm	B2 mm	L1 mm	L2 mm	R1 mm	R2 mm	Forja	
A-18072320	18	150	72		320		50			VARIOS
A-18072340	18	150	72		340		50			VARIOS
A-18072360	18	150	72		360		50			VARIOS
A-18072380	18	150	72		380		50			VARIOS
A-18072400	18	150	72		400		50			VARIOS
A-18072420	18	150	72		420		50			VARIOS
A-18072440	18	150	72		440		50			VARIOS
A-18072460	18	150	72		460		50			VARIOS
A-18082160	18	150	82		160		50			VARIOS
A-18082180	18	150	82		180		50			VARIOS
A-18082200	18	150	82		200		50			VARIOS
A-18082220	18	150	82		220		50			VARIOS
A-18082240	18	150	82		240		50			VARIOS
A-18082260	18	150	82		260		50			VARIOS
A-18082280	18	150	82		280		50			VARIOS
A-20072320	20	150	72		320		50			VARIOS
A-20072340	20	150	72		340		50			VARIOS
A-20072360	20	150	72		360		50			VARIOS
A-20072380	20	150	72		380		50			VARIOS
A-20072400	20	150	72		400		50			VARIOS
A-20082200	20	150	82		200		50			VARIOS
A-20082220	20	150	82		220		50			VARIOS
A-20082240	20	150	82		240		50			VARIOS
A-20082260	20	150	82		260		50			VARIOS
A-20082280	20	150	82		280		50			VARIOS
A-20082300	20	150	82		300		50			VARIOS
A-20092160	20	150	92		160		50			VARIOS
A-20092200	20	150	92		200		50			VARIOS

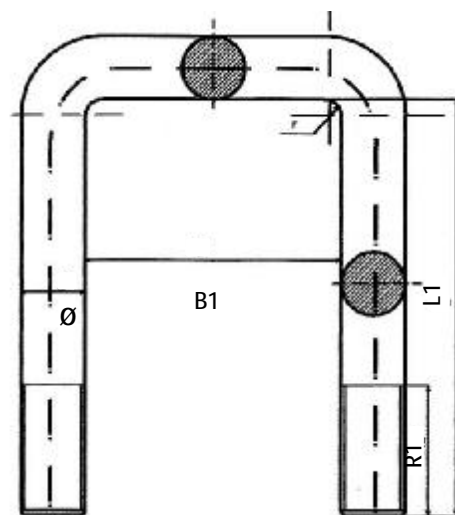

Abarcón Tipo: A

SALANGUERA	Ø	M	B1 mm	B2 mm	L1 mm	L2 mm	R1 mm	R2 mm	Forja	
A-20092220	20	150	92		220		50			VARIOS
A-20092240	20	150	92		240		50			VARIOS
A-20092260	20	150	92		260		50			VARIOS
A-20092280	20	150	92		280		50			VARIOS
A-20092300	20	150	92		300		50			VARIOS
A-20092320	20	150	92		320		50			VARIOS
A-20092340	20	150	92		340		50			VARIOS
A-20092360	20	150	92		360		50			VARIOS
A-20092380	20	150	92		380		50			VARIOS
A-20092400	20	150	92		400		50			VARIOS
A-20092420	20	150	92		420		50			VARIOS
A-20092440	20	150	92		440		50			VARIOS
A-20102220	20	150	102		220		50			VOLVO
A-20102240	20	150	102		240		50			VOLVO
A-20102260	20	150	102		260		50			VOLVO
A-20102280	20	150	102		280		50			VOLVO
A-20102300	20	150	102		300		50			VOLVO
A-20102320	20	150	102		320		50			VOLVO
A-20102340	20	150	102		340		50			VOLVO
A-20102360	20	150	102		360		50			VOLVO
A-20102380	20	150	102		380		50			VOLVO
A-20102400	20	150	102		400		50			IVECO
A-20102420	20	150	102		420		50			IVECO
A-20102440	20	150	102		440		50			IVECO
A-22092240	22	150	92		240		50			VARIOS
A-22092280	22	150	92		280		50			VARIOS
A-22102180	22	150	102		180		50			DAF
A-22102200	22	150	102		200		50			DAF

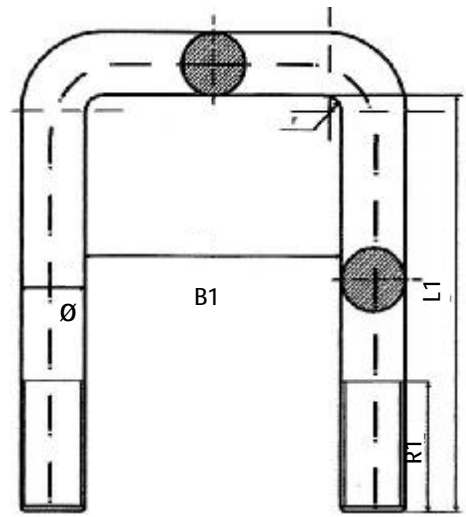

Abarcón Tipo: **A**

SALANGUERA	Ø	M	B1mm	B2 mm	L1 mm	L2 mm	R1 mm	R2 mm	Forja	
A-22102220	22	150	102		220		50			DAF
A-22102240	22	150	102		240		50			DAF
A-22102260	22	150	102		260		50			DAF
A-22102280	22	150	102		280		50			DAF
A-22102300	22	150	102		300		50			DAF
A-22102360	22	150	102		360		50			VARIOS
A-22102380	22	150	102		380		50			VARIOS
A-22102400	22	150	102		400		50			VARIOS
A-22102440	22	150	102		440		50			VARIOS
A-22102460	22	150	102		460		50			VARIOS
A-22102480	22	150	102		480		50			VARIOS
A-24102220	24	150	102		220		50			VARIOS
A-24102240	24	150	102		240		50			VARIOS
A-24102260	24	150	102		260		50			VARIOS
A-24102280	24	150	102		280		50			VARIOS
A-24102300	24	150	102		300		50			VARIOS
A-24102320	24	150	102		320		50			VARIOS

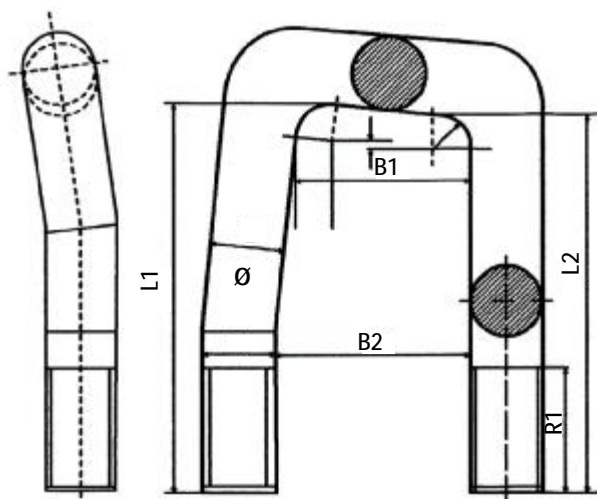

Abarcón Tipo: **A**

SALANGUERA	ø	M	B1 mm	B2 mm	L1 mm	L2 mm	R1 mm	R2 mm	Forja	
A-27181451/440	27	300	181	206	451	440	70			SCANIA

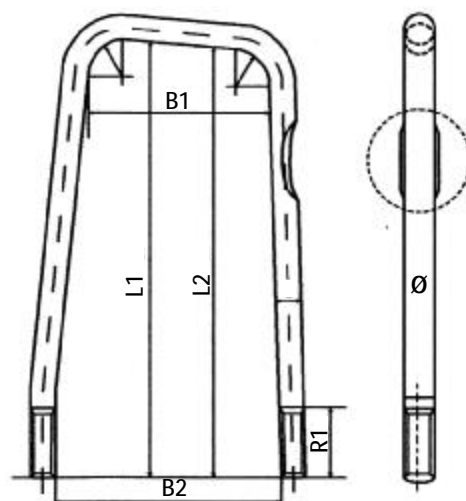

Abarcón Tipo: **A - F**

SALANGUERA	ø	M	B1 mm	B2 mm	L1 mm	L2 mm	R1 mm	R2 mm	Forja	
A-27180390F	27	300	175	210	393	385	70			SCANIA

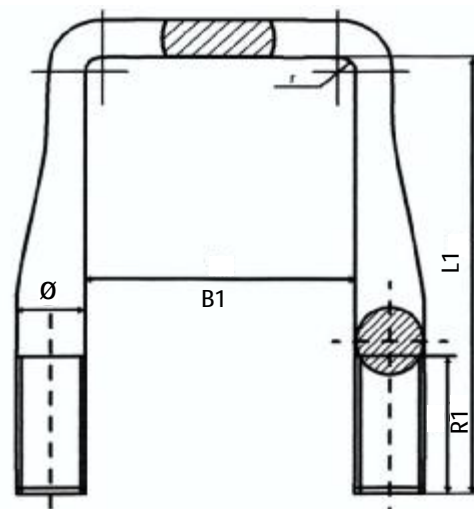

Abarcón Tipo: **AF**

SALANGUERA	Ø	M	B1 mm	B2 mm	L1 mm	L2 mm	R1 mm	R2 mm	Forja	
AF-18082400	18	150	82		400		70		21	IVECO
AF-18082420	18	150	82		420		70		21	IVECO
AF-18082440	18	150	82		440		70		21	IVECO
AF-18082460	18	150	82		460		70		21	IVECO
AF-18082480	18	150	82		480		70		21	IVECO
AF-18082500	18	150	82		500		70		21	IVECO
AF-18082520	18	150	82		520		70		21	IVECO
AF-18082540	18	150	82		540		70		21	IVECO
AF-20082320	20	150	82		320		60		26	VOLVO
AF-20082340	20	150	82		340		60		26	VOLVO
AF-20082360	20	150	82		360		60		26	VOLVO
AF-20082380	20	150	82		380		60		26	VOLVO
AF-20082400	20	150	82		400		60		26	VOLVO
AF-20082420	20	150	82		420		60		26	VOLVO
AF-20082440	20	150	82		440		60		26	VOLVO
AF-20092200	20	150	92		200		70		26	RENAULT
AF-20092220	20	150	92		220		70		26	RENAULT
AF-20092240	20	150	92		240		70		26	RENAULT
AF-22082420	22	150	82		420		70		27	IVECO
AF-22082440	22	150	82		440		70		27	IVECO
AF-22082460	22	150	82		460		70		27	IVECO
AF-22082480	22	150	82		480		70		27	IVECO
AF-22092320	22	150	92		320		70		27	RENAULT
AF-22092340	22	150	92		340		70		27	RENUALT
AF-22092360	22	150	92		360		70		27	RENAULT
AF-22092380	22	150	92		380		70		27	RENAULT
AF-22092400	22	150	92		400		70		27	RENAULT
AF-22092420	22	150	92		420		70		27	RENAULT

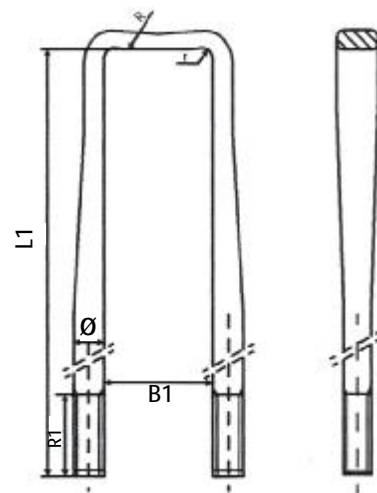

Abarcón Tipo: **AF**

SALANGUERA	Ø	M	B1 mm	B2 mm	L1 mm	L2 mm	R1 mm	R2 mm	Forja	
AF-22092440	22	150	92		44		70		27	RENAULT
AF-22092460	22	150	92		460		70		27	RENAULT
AF-22092480	22	150	92		480		70		27	RENAULT
AF-22092500	22	150	92		500		70		27	RENAULT
AF-22092520	22	150	92		520		70		27	RENAULT
AF-22092540	22	150	92		540		70		27	RENAULT
AF-22092560	22	150	92		560		70		27	RENAULT
AF-22092580	22	150	92		580		70		27	RENAULT
AF-22092600	22	150	92		600		70		27	RENAULT
AF-24102320	24	200	102		320		80		32	VOLVO
AF-24102340	24	200	102		340		80		32	VOLVO
AF-24102360	24	200	102		360		80		32	VOLVO
AF-24102380	24	200	102		380		80		32	VOLVO
AF-24102400	24	200	102		400		80		32	VOLVO
AF-24102420	24	200	102		420		80		32	VOLVO
AF-24102440	24	200	102		440		80		32	VOLVO
AF-24102460	24	200	102		460		80		32	VOLVO
AF-24102480	24	200	102		480		80		32	VOLVO
AF-24102500	24	200	102		500		80		32	VOLVO
AF-24102520	24	200	102		520		80		32	VOLVO
AF-24102540	24	200	102		540		80		32	VOLVO
AF-24102560	24	200	102		560		80		32	VOLVO
AF-24102580	24	200	102		580		80		32	VOLVO
AF-24102600	24	200	102		600		80		32	VOLVO
AF-24132280	24	200	132		280		70		32	FRUEHAUF
AF-24132300	24	200	132		300		70		32	FRUEHAUF
AF-24132320	24	200	132		320		70		32	FRUEHAUF
AF-24132340	24	200	132		340		70		32	FRUEHAUF

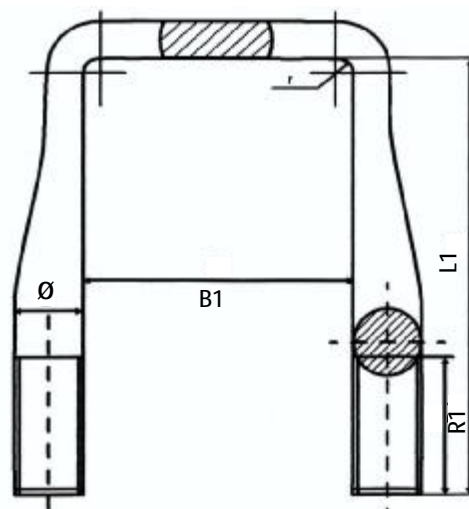

Abarcón Tipo: AF

SALANGUERA	ø	M	B1 mm	B2 mm	L1 mm	L2 mm	R1 mm	R2 mm	Forja	
AF-24142280	24	200	142		280		70		32	VARIOS
AF-24152400	24	200	152		400		70		32	VOLVO
AF-27102280	27	300	102		280		80		36	RENAULT
AF-27102300	27	300	102		300		80		36	RENAULT
AF-27102320	27	300	102		320		80		36	RENAULT
AF-27102340	27	300	102		340		80		36	RENAULT
AF-27102360	27	300	102		360		80		36	RENAULT
AF-27102380	27	300	102		380		80		36	RENAULT
AF-27102400	27	300	102		400		80		36	RENAULT

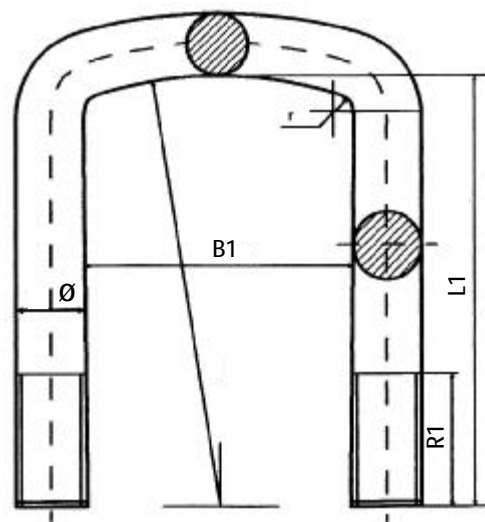

Abarcón Tipo: B

SALANGUERA	Ø	M	B1 mm	B2 mm	L1 mm	L2 mm	R1 mm	R2 mm	Forja	
B-12065120	12	150	65		120		60			MERCEDES
B-12065140	12	150	65		140		60			NISSAN
B-12065160	12	150	65		160		60			MERCEDES
B-12065180	12	150	65		180		60			NISSAN
B-12065200	12	150	65		200		60			MERCEDES
B-12065220	12	150	65		220		60			NISSAN
B-12065240	12	150	65		240		60			MERCEDES
B-12065260	12	150	65		260		60			NISSAN
B-12065280	12	150	65		280		60			MERCEDES
B-12065300	12	150	65		300		60			NISSAN
B-12065320	12	150	65		320		60			MERCEDES
B-12072160	12	150	72		160		60			CITRÖEN
B-12072180	12	150	72		180		60			CITRÖEN
B-14072100	14	150	72		100		60			NISSAN
B-14072120	14	150	72		120		60			NISSAN
B-14072140	14	150	72		140		60			NISSAN
B-14072160	14	150	72		160		60			NISSAN
B-14072180	14	150	72		180		60			NISSAN
B-14072240	14	150	72		240		60			VARIOS
B-14072260	14	150	72		260		60			VARIOS
B-14072280	14	150	72		280		60			VARIOS
B-14082080	14	150	82		80		50			MAN
B-14082100	14	150	82		100		50			MAN
B-14082120	14	150	82		120		50			MAN
B-14082140	14	150	82		140		50			NISSAN
B-14082160	14	150	82		160		50			MAN
B-14082180	14	150	82		180		50			NISSAN
B-14082200	14	150	82		200		50			MAN

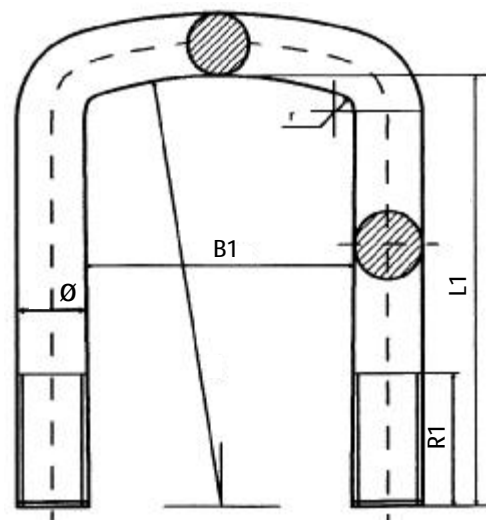

Abarcón Tipo: B

SALANGUERA	Ø	M	B1 mm	B2 mm	L1 mm	L2 mm	R1 mm	R2 mm	Forja	
B-14082220	14	150	82		220		60			NISSAN
B-14082240	14	150	82		240		60			MAN
B-14082260	14	150	82		260		60			NISSAN
B-16062140	16	150	62		140		60			VARIOS
B-16062160	16	150	62		160		60			VARIOS
B-16062200	16	150	62		200		60			VARIOS
B-16062220	16	150	62		220		60			VARIOS
B-16062240	16	150	62		240		60			VARIOS
B-16062280	16	150	62		280		60			VARIOS
B-16067180	16	150	67		180		60			IVECO
B-16067200	16	150	67		200		60			IVECO
B-16067220	16	150	67		220		60			IVECO
B-16067240	16	150	67		240		60			IVECO
B-16067260	16	150	67		260		60			IVECO
B-16072200	16	150	72		200		60			IVECO
B-16072220	16	150	72		220		60			IVECO
B-16072240	16	150	72		240		60			IVECO
B-16072260	16	150	72		260		60			IVECO
B-16072280	16	150	72		280		60			IVECO
B-16072300	16	150	72		300		60			IVECO
B-16072320	16	150	72		320		60			IVECO
B-16072340	16	150	72		340		60			IVECO
B-16072360	16	150	72		360		60			IVECO
B-16072380	16	150	72		380		60			IVECO
B-16077200	16	150	77		200		60			VARIOS
B-16077220	16	150	77		220		60			VARIOS
B-16082140	16	150	82		140		60			MAN
B-16082160	16	150	82		160		60			MAN

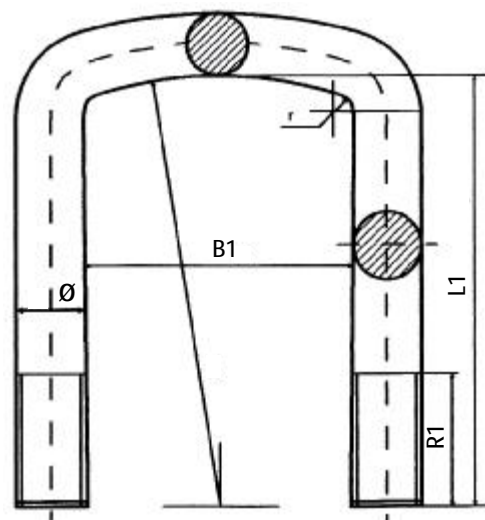

Abarcón Tipo: B

SALANGUERA	Ø	M	B1 mm	B2 mm	L1 mm	L2 mm	R1 mm	R2 mm	Forja	
B-16082180	16	150	82		180		60			NISSAN
B-16082200	16	150	82		200		60			MAN
B-16082220	16	150	82		220		60			NISSAN
B-16082240	16	150	82		240		60			MAN
B-16082260	16	150	82		260		60			NISSAN
B-16082280	16	150	82		280		60			MAN
B-16082300	16	150	82		300		60			NISSAN
B-16082320	16	150	82		320		60			MAN
B-16082340	16	150	82		340		60			NISSAN
B-16082360	16	150	82		360		60			MAN
B-16082380	16	150	82		380		60			NISSAN
B-16082400	16	150	82		400		60			MAN
B-16082420	16	150	82		420		60			NISSAN
B-16082440	16	150	82		440		60			MAN
B-16082460	16	150	82		460		60			NISSAN
B-16082480	16	150	82		480		60			MAN
B-16092180	16	150	92		180		60			VARIOS
B-16092200	16	150	92		200		60			VARIOS
B-16092240	16	150	92		240		60			VARIOS
B-18082180	18	150	82		180		70			MERCEDES
B-18082200	18	150	82		200		70			MERCEDES
B-18082220	18	150	82		220		70			MERCEDES
B-18082240	18	150	82		240		70			MERCEDES
B-18082260	18	150	82		260		70			MERCEDES
B-18082280	18	150	82		280		70			MERCEDES
B-18082300	18	150	82		300		70			MERCEDES
B-18082320	18	150	82		320		70			MERCEDES
B-18082340	18	150	82		340		70			MERCEDES

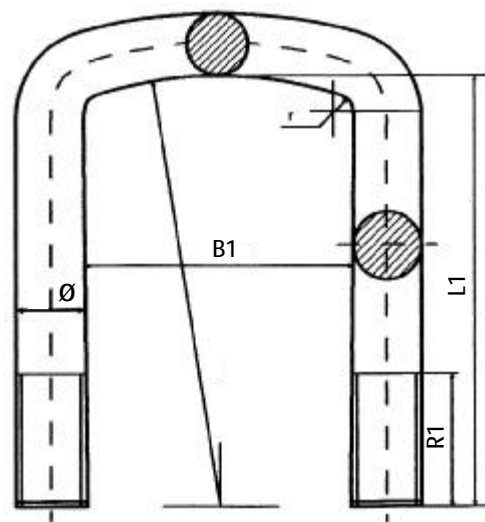

Abarcón Tipo: B

SALANGUERA	Ø	M	B1 mm	B2 mm	L1 mm	L2 mm	R1 mm	R2 mm	Forja	
B-18082360	18	150	82		360		70			MERCEDES
B-18082380	18	150	82		380		70			MERCEDES
B-18082400	18	150	82		400		70			MERCEDES
B-18082420	18	150	82		420		70			MERCEDES
B-18082440	18	150	82		440		70			MERCEDES
B-18082460	18	150	82		460		70			MERCEDES
B-18082480	18	150	82		480		70			MERCEDES
B-18082500	18	150	82		500		70			MERCEDES
B-18082520	18	150	82		520		70			MERCEDES
B-18052540	18	150	82		540		70			MERCEDES
B-18082560	18	150	82		560		70			MERCEDES
B-18092140	18	150	92		140		70			MERCEDES
B-18092200	18	150	92		200		70			MERCEDES
B-18092220	180	150	92		220		70			MERCEDES
B-18092240	18	150	92		240		70			MERCEDES
B-18092260	18	150	92		260		70			MERCEDES
B-18092280	18	150	92		280		70			MERCEDES
B-18092300	18	150	92		300		70			MERCEDES
B-20077220	20	150	77		220		80			DAF
B-20077240	20	150	77		240		80			DAF
B-20077260	20	150	77		260		80			DAF
B-20077280	20	150	77		280		80			DAF
B-20077300	20	150	77		300		80			DAF
B-20077320	20	150	77		320		80			DAF
B-20077340	20	150	77		340		80			DAF
B-20082200	20	150	82		200		70			IVECO
B-20082220	20	150	82		220		70			IVECO
B-20082240	20	150	82		240		70			IVECO

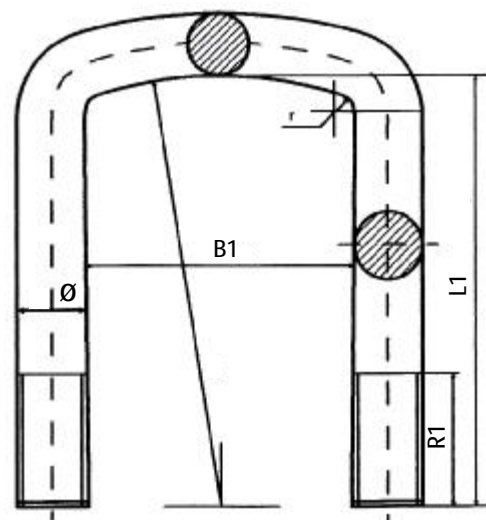

Abarcón Tipo: B

SALANGUERA	Ø	M	B1 mm	B2 mm	L1 mm	L2 mm	R1 mm	R2 mm	Forja	
B-20082260	20	150	82		260		70			IVECO
B-20082280	20	150	82		280		70			IVECO
B-20082300	20	150	82		300		70			IVECO
B-20082320	20	150	82		320		70			IVECO
B-20082340	20	150	82		340		70			IVECO
B-20082360	20	150	82		360		70			IVECO
B-20082380	20	150	82		380		70			IVECO
B-20082400	20	150	82		400		70			IVECO
B-20082420	20	150	82		420		70			IVECO
B-20082440	20	150	82		440		70			IVECO
B-20082460	20	150	82		460		70			IVECO
B-20082480	20	150	82		480		70			IVECO
B-20082500	20	150	82		500		70			IVECO
B-20082520	20	150	82		520		70			IVECO
B-20082540	20	150	82		540		70			IVECO
B-20092160	20	150	92		160		70			RENAULT
B-20092180	20	150	92		180		70			RENAULT
B-20092200	20	150	92		200		70			RENAULT
B-20092220	20	150	92		220		70			RENAULT
B-20092260	20	150	92		260		70			RENAULT
B-20092300	20	150	92		300		70			RENAULT
B-20092340	20	150	92		340		70			RENAULT
B-20092360	20	150	92		360		70			RENAULT
B-20102220	20	150	102		220		70			SCANIA
B-20102240	20	150	102		240		70			RENAULT
B-20102260	20	150	102		260		70			SCANIA
B-20102280	20	150	102		280		70			RENAULT
B-20102300	20	150	102		300		70			SCANIA

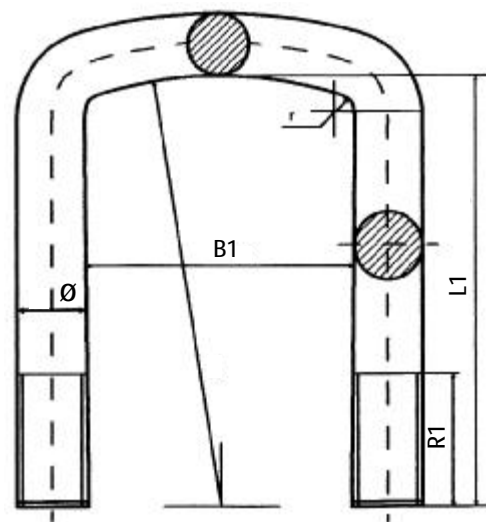

Abarcón Tipo: B

SALANGUERA	Ø	M	B1 mm	B2 mm	L1 mm	L2 mm	R1 mm	R2 mm	Forja	
B-20102320	20	150	102		320		70			RENAULT
B-20102340	20	150	102		340		70			SCANIA
B-20102360	20	150	102		360		70			RENAULT
B-20112240	20	150	112		240		70			VARIOS
B-20112300	20	150	112		300		70			VARIOS
B-20125230	20	150	125		230		70			VARIOS
B-22092200	22	150	92		200		70			VARIOS
B-22092220	22	150	92		220		70			VARIOS
B-22092240	22	150	92		240		70			VARIOS
B-22092260	22	150	92		260		70			VARIOS
B-22092280	22	150	92		280		70			VARIOS
B-22092300	22	150	92		300		70			VARIOS
B-22092320	22	150	92		320		70			VARIOS
B-22092340	22	150	92		340		70			VARIOS
B-22092360	22	150	92		360		70			VARIOS
B-22092380	22	150	92		380		70			VARIOS
B-22092400	22	150	92		400		70			VARIOS
B-22092420	22	150	92		420		70			MERCEDES
B-22092440	22	150	92		440		70			MERCEDES
B-22102240	22	150	102		240		70			BPW
B-22102260	22	150	102		260		70			DAF
B-22102280	22	150	102		280		70			BPW
B-22102300	22	150	102		300		70			DAF
B-22102320	22	150	102		320		70			BPW
B-22102340	22	150	102		340		70			DAF
B-22102360	22	150	102		360		70			BPW
B-22102380	22	150	102		380		70			DAF
B-22102400	22	150	102		400		70			BPW

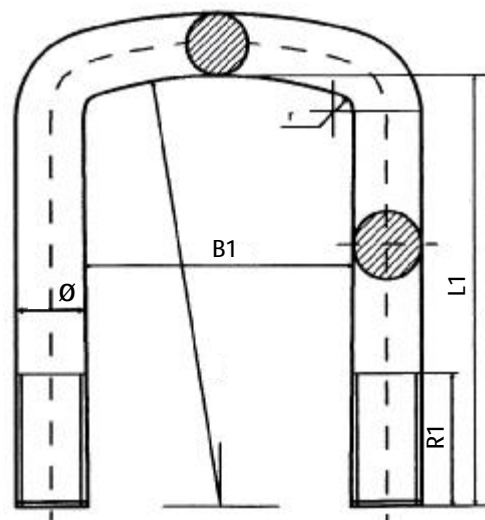

Abarcón Tipo: B

SALANGUERA	Ø	M	B1 mm	B2 mm	L1 mm	L2 mm	R1 mm	R2 mm	Forja	
B-22102420	22	150	102		420		70			BPW
B-22102440	22	150	102		440		70			DAF
B-22102460	22	150	102		460		70			BPW
B-22102480	22	150	102		480		70			DAF
B-22130220	22	150	130		220		70			BPW
B-22130260	22	150	130		260		70			BPW
B-22130280	22	150	130		280		70			BPW
B-22130300	22	150	130		300		70			BPW
B-22130320	22	150	130		320		70			BPW
B-24077420	24	300	77		420		65			R.V.I. / VOLVO
B-24082260	24	200	82		260		70			KASSBÖHRER
B-24082420	24	200	82		420		70			R.V.I.
B-24102220	24	200	102		220		70			MAN
B-24102240	24	150	102		240		70			MAN
B-24102260	24	150	102		260		70			MAN
B-24102280	24	150	102		280		70			MAN
B-24102300	24	150	102		300		70			MAN
B-24102320	24	150	102		320		70			MAN
B-24102340	24	150	102		340		70			MAN
B-24102360	24	150	102		360		70			MAN
B-24102380	24	150	102		380		70			MAN
B-24102400	24	150	102		400		70			MAN
B-24102420	24	150	102		420		70			MAN
B-24102440	24	150	102		440		70			MAN
B-24102460	24	150	102		460		70			MAN
B-24102480	24	150	102		480		70			MAN
B-24102500	24	150	102		500		70			MAN
B-24102520	24	150	102		520		70			MAN

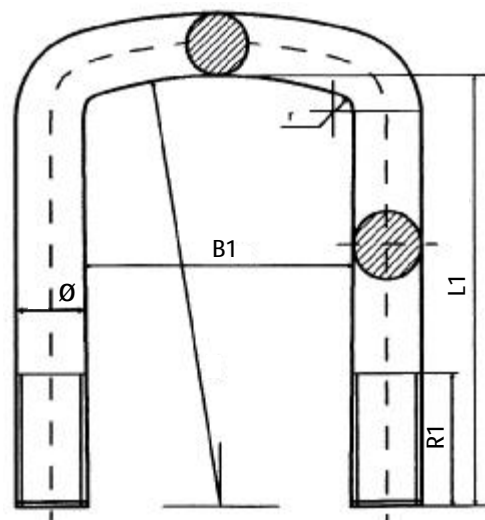

Abarcón Tipo: **B**

SALANGUERA	Ø	M	B1 mm	B2 mm	L1 mm	L2 mm	R1 mm	R2 mm	Forja	
B-24132260	24	200	132		260		80			BPW
B-24132280	24	200	132		280		80			BPW
B-24132300	24	200	132		300		80			BPW
B-24132320	24	200	132		320		80			BPW
B-24132340	24	200	132		340		80			BPW
B-24132360	24	200	132		360		80			BPW
B-24132380	24	200	132		380		80			BPW
B-24132400	24	200	132		400		80			BPW
B-24132420	24	200	132		420		80			BPW

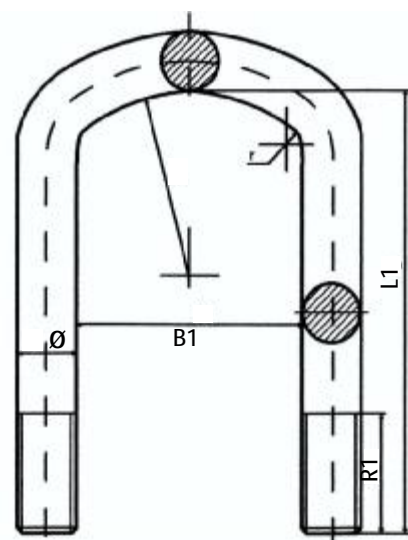

Abarcón Tipo: **B - LE**

SALANGUERA	Ø	M	B1 mm	B2 mm	L1 mm	L2 mm	R1 mm	R2 mm	Forja	
B-24102280LE	24	200	102		280		70			LECITRAILER
B-24102300LE	24	200	102		300		70			LECITRAILER
B-24102320LE	24	200	102		320		70			LECITRAILER
B-24102340LE	24	200	102		310		70			LECITRAILER

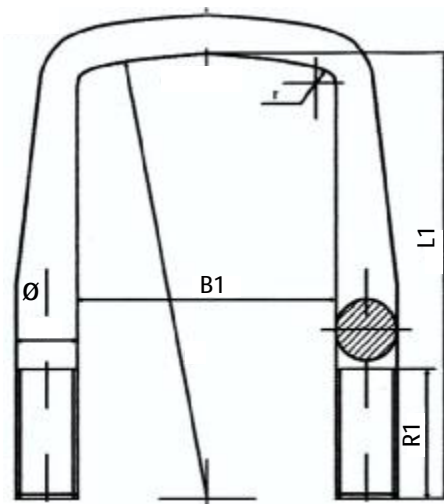

Abarcón Tipo: **BF**

SALANGUERA	Ø	M	B1 mm	B2 mm	L1 mm	L2 mm	R1 mm	R2 mm	Forja	
BF-18082220	18	150	82		220		70		26	MERCEDES
BF-18082240	18	150	82		240		70		26	MERCEDES
BF-18082260	18	150	82		260		70		26	MERCEDES
BF-18082280	18	150	82		280		70		26	MERCEDES
BF-18082300	18	150	82		300		70		26	MERCEDES
BF-18082320	18	150	82		320		70		26	MEERCEDES
BF-18082340	18	150	82		340		70		26	MERCEDES
BF-18082360	18	150	82		360		70		26	MERCEDES
BF-18082380	18	150	82		380		70		26	MERCEDES
BF-18082400	18	150	82		400		70		26	MERCEDES
BF-18092240	18	150	92		240		70		26	MAN
BF-18092260	18	150	92		260		70		26	MAN
BF-18092280	18	150	92		280		70		26	MAN
BF-18092300	18	150	92		300		70		26	MAN
BF-18092320	18	150	92		320		70		26	MAN
BF-18092340	18	150	92		340		70		26	MAN
BF-18092360	18	150	92		360		70		26	MAN
BF-20082220	20	150	82		220		70		26	VOLVO
BF-20082240	20	150	82		240		70		26	DAF
BF-20082260	20	150	82		260		70		26	VOLVO
BF-20082280	20	150	82		280		70		26	DAF
BF-20082300	20	150	82		300		70		26	VOLVO
BF-20082320	20	150	82		320		70		26	DAF
BF-20082340	20	150	82		340		70		26	VOLVO
BF-20082360	20	150	82		360		70		26	RENUALT
BF-20082380	20	150	82		380		70		26	VOLVO
BF-20082400	20	150	82		400		70		26	RENAULT
BF-20082420	20	150	82		420		70		26	VOLVO

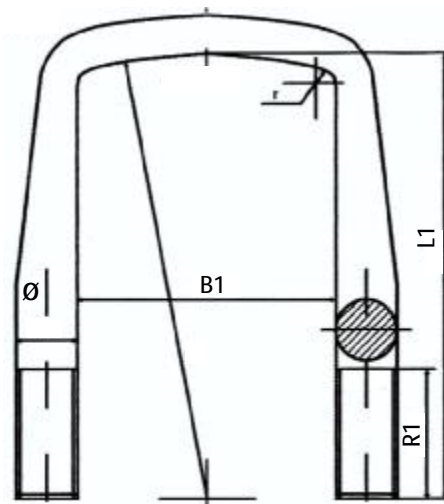

Abarcón Tipo: **BF**

SALANGUERA	Ø	M	B1 mm	B2 mm	L1 mm	L2 mm	R1 mm	R2 mm	Forja	
BF-20092200	20	150	92		200		70		26	MERCEDES
BF-20092220	20	150	92		220		70		26	MERCEDES
BF-20092240	20	150	92		240		70		26	MERCEDES
BF-20092260	20	150	92		260		70		26	MERCEDES
BF-20092280	20	150	92		280		70		26	MERCEDES
BF-20092300	20	150	92		300		70		26	MERCEDES
BF-20092320	20	150	92		320		70		26	MERCEDES
BF-20092340	20	150	92		340		70		26	MERCEDES
BF-20092360	20	150	92		360		70		26	MERCEDES
BF-20092380	20	150	92		380		70		26	MERCEDES
BF-20092400	20	150	92		400		70		26	MERCEDES
BF-20092420	20	150	92		420		70		26	MERCEDES
BF-20092440	20	150	92		440		70		26	VARIOS
BF-20092460	20	150	92		460		70		26	VARIOS
BF-20092480	20	150	92		480		70		26	VARIOS
BF-20092500	20	150	92		500		70		26	VARIOS
BF-20092520	20	150	92		520		70		26	VARIOS
BF-20092540	20	150	92		540		70		26	VARIOS
BF-20092560	20	150	92		560		70		26	VARIOS
BF-20092580	20	150	92		580		70		26	VARIOS
BF-20092600	20	150	92		600		70		26	VARIOS
BF-20092620	20	150	92		620		70		26	VARIOS
BF-22092440DAF	22	150	92		440		70		26	DAF
BF-22092460DAF	22	150	92		460		70		26	DAF
BF-22092480DAF	22	150	92		480		70		26	DAF

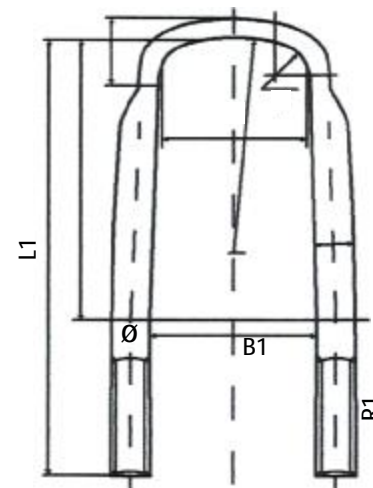

Abarcón Tipo: **BF**

SALANGUERA	Ø	M	B1 mm	B2 mm	L1 mm	L2 mm	R1 mm	R2 mm	Forja	
BF-22092360	22	250	92		360		85		32	SCANIA
BF-22092380	22	250	92		380		85		32	SCANIA
BF-22092400	22	250	92		400		85		32	SCANIA
BF-22092420	22	250	92		420		85		32	SCANIA
BF-22092440	22	250	92		440		85		32	SCANIA
BF-22092460	22	250	92		460		85		32	SCANIA
BF-22092480	22	250	92		480		85		32	SCANIA
BF-22092500	22	250	92		500		85		32	SCANIA
BF-22092520	22	250	92		520		85		32	SCANIA

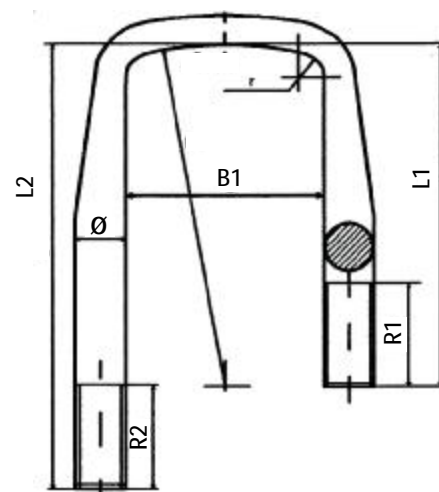

Abarcón Tipo: **BF**

SALANGUERA	Ø	M	B1 mm	B2 mm	L1 mm	L2 mm	R1 mm	R2 mm	Forja	
BF-2009228/38	20	150	92		280	380	70	70	26	MERCEDES
BF-2009228/40	20	150	92		280	400	70	70	26	MERCEDES
BF-2009232/38	20	150	92		320	380	70	70	26	MERCEDES
BF-2009232/40	20	150	90		320	400	70	70	26	MERCEDES
BF-2410250/58	24	200	102		500	580	70	70	38	MERCEDES

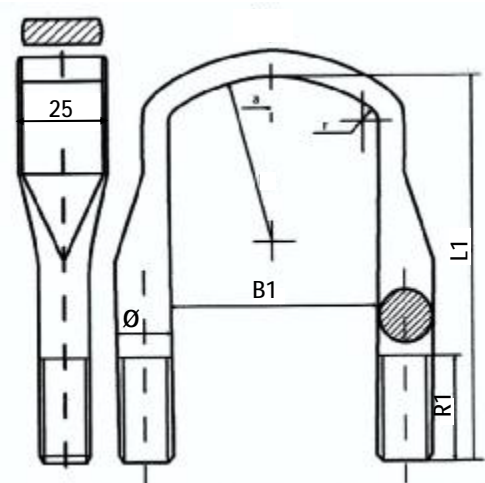

Abarcón Tipo: **BF**

SALANGUERA	∅	M	B1 mm	B2 mm	L1 mm	L2 mm	R1 mm	R2 mm	Forja	
BF-22130260	22	150	130		260		85		25	BPW
BF-22130280	22	150	130		280		85		25	BPW
BF-22130300	22	150	130		300		85		25	BPW
BF-22130320	22	150	130		320		85		25	BPW
BF-22130340	22	150	130		340		85		25	BPW
BF-22130360	22	150	130		360		85		25	BPW

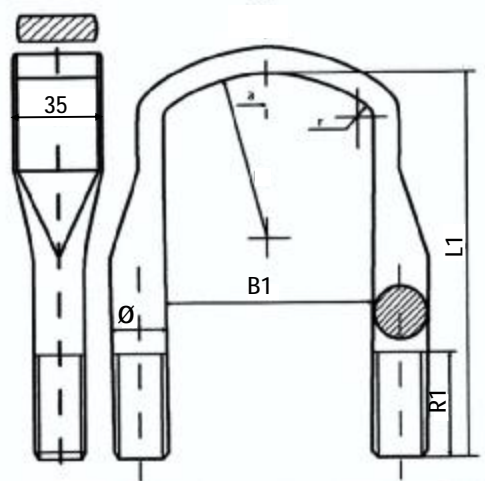

Abarcón Tipo: **BF**

SALANGUERA	∅	M	B1 mm	B2 mm	L1 mm	L2 mm	R1 mm	R2 mm	Forja	
BF-24092380	24	200	92		380		85		35	RENAULT
BF-24092400	24	200	92		400		85		35	RENAULT
BF-24092420	24	200	92		420		85		35	RENAULT
BF-24092440	24	200	92		440		85		35	RENAULT
BF-24092460	24	200	92		460		85		35	RENAULT
BF-24092500	24	200	92		500		85		35	RENAULT
BF-24092540	24	200	92		540		85		35	RENAULT

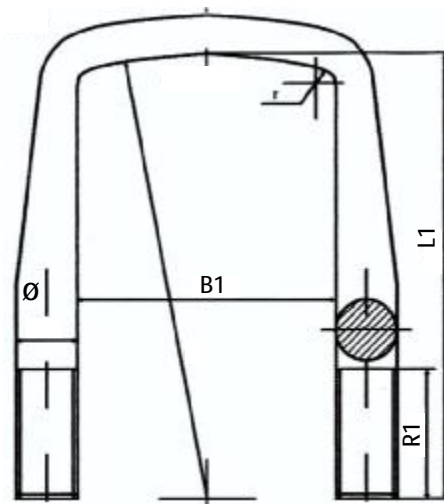

Abarcón Tipo: **BF**

SALANGUERA	Ø	M	B1 mm	B2 mm	L1 mm	L2 mm	R1 mm	R2 mm	Forja	
BF-24097320	24	300	97		320		80		32	SCANIA
BF-24097340	24	300	97		340		80		32	SCANIA
BF-24102320	24	200	102		320		85		38	MAN
BF-24102340	24	200	102		340		85		38	MAN
BF-24102360	24	200	102		360		85		38	MAN
BF-24102380	24	200	102		380		85		38	MAN
BF-24102400	24	200	102		400		85		38	MAN
BF-24102420	24	200	102		420		85		38	MAN
BF-24102440	24	200	102		440		85		38	MAN
BF-24102460	24	200	102		460		85		38	MAN
BF-24102480	24	200	102		480		85		38	MAN
BF-24102500	24	200	102		500		85		38	MAN
BF-24102520	24	200	102		520		85		38	MAN
BF-24102540	24	200	102		540		85		38	MAN

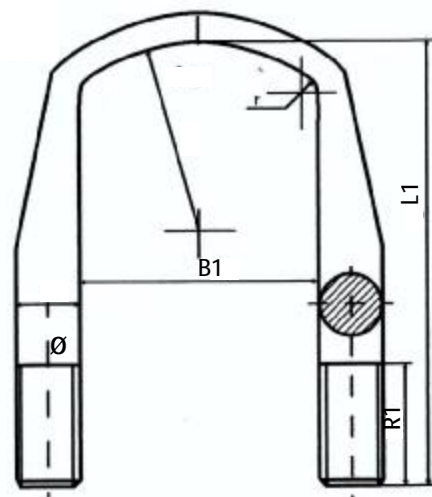

Abarcón Tipo: **BF - IV**

SALANGUERA	Ø	M	B1 mm	B2 mm	L1 mm	L2 mm	R1 mm	R2 mm	Forja	
BF-24102320IV	24	200	102		320		85		32	IVECO
BF-24102340IV	24	200	102		340		85		32	IVECO
BF-24102360IV	24	200	102		360		85		32	IVECO
BF-24102380IV	24	200	102		380		85		32	IVECO
BF-24102400IV	24	200	102		400		85		32	IVECO
BF-24102420IV	24	200	102		420		85		32	IVECO
BF-24102440IV	24	200	102		440		85		32	IVECO
BF-24102460IV	24	200	102		460		85		32	IVECO
BF-24102480IV	24	200	102		480		85		32	IVECO
BF-24102500IV	24	200	102		500		85		32	IVECO
BF-24102520IV	24	200	102		520		85		32	IVECO
BF-24102540IV	24	200	102		540		85		32	IVECO
BF-24102560IV	24	200	102		560		85		32	IVECO
BF-24130260	24	300	130		260		80		28	BPW
BF-24130280	24	300	130		280		80		28	BPW
BF-24130300	24	300	130		300		80		28	BPW
BF-24130320	24	300	130		320		80		28	BPW
BF-24130340	24	300	130		340		80		28	BPW

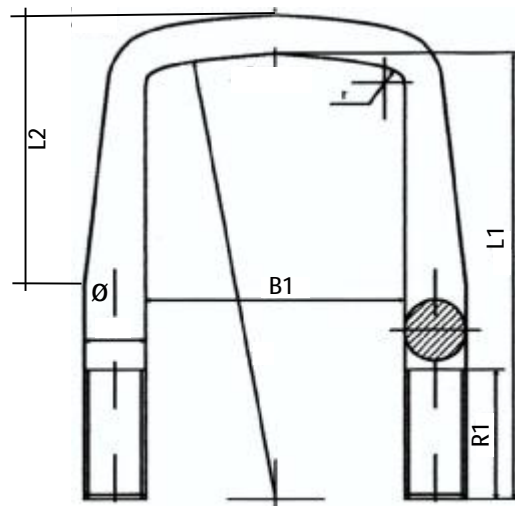

Abarcón Tipo: **BFM**

SALANGUERA	Ø	M	B1 mm	B2 mm	L1 mm	L2 mm	R1 mm	R2 mm	Forja	
BFM-24102440	24	150	102		440	105	80		36	MERCEDES
BFM-24102460	24	150	102		460	105	80		36	MERCEDES
BFM-24102480	24	150	102		480	105	80		36	MERCEDES
BFM-24102500	24	150	102		500	105	80		36	MERCEDES
BFM-24102520	24	150	102		520	105	80		36	MERCEDES
BFM-24102540	24	150	102		540	105	80		36	MERCEDES
BFM-24102560	24	150	102		560	105	80		36	MERCEDES
BFM-24102580	24	150	102		580	105	80		36	MERCEDES

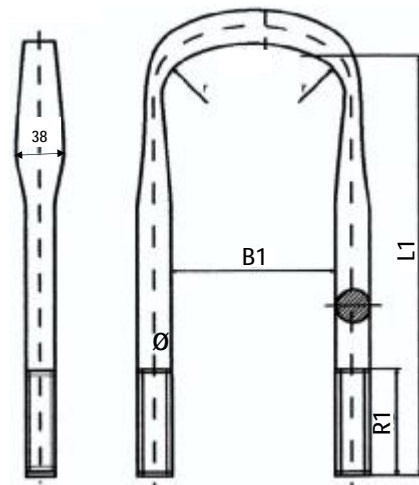

Abarcón Tipo: **BF - R**

SALANGUERA	Ø	M	B1 mm	B2 mm	L1 mm	L2 mm	R1 mm	R2 mm	Forja	
BF-24152370R	24	200	152		370		75		Cónica	RENAULT

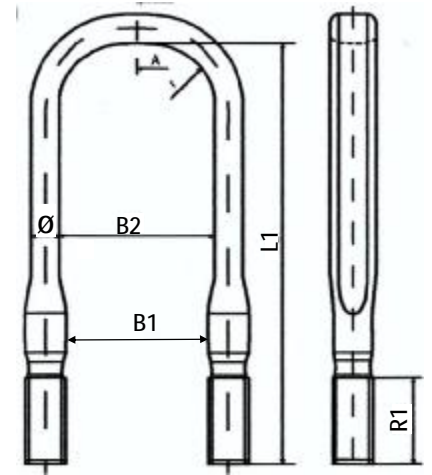

Abarcón Tipo: **BF - SC**

SALANGUERA	Ø	M	B1 mm	B2 mm	L1 mm	L2 mm	R1 mm	R2 mm	Forja	
BF-2492/98265SC	24	300	92	98	265		60			SCANIA
BF-2492/98320SC	24	300	92	98	320		60			SCANIA

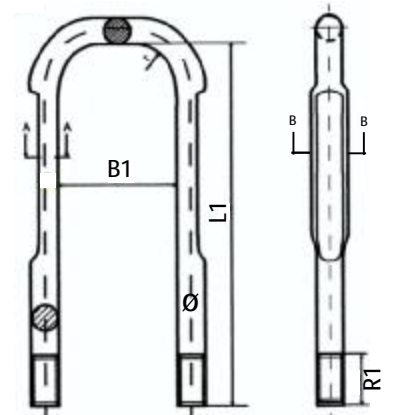

Abarcón Tipo: **BFL**

SALANGUERA	Ø	M	B1 mm	B2 mm	L1 mm	L2 mm	R1 mm	A - A	B - B	
BFL-24104300	24	300	104		300		60	15	30	SCANIA
BFL-24104320	24	300	104		320		60	15	30	SCANIA

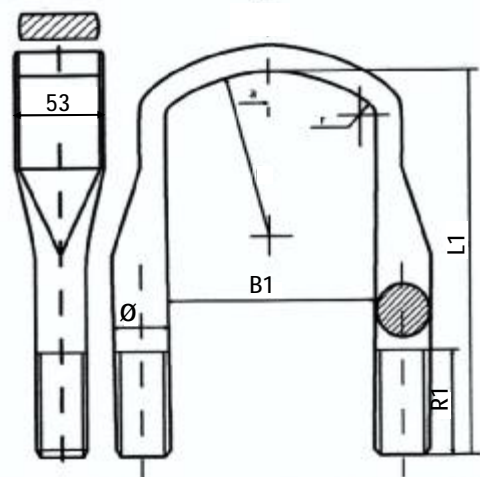

Abarcón Tipo: **BF - A**

SALANGUERA	Ø	M	B1 mm	B2 mm	L1 mm	L2 mm	R1 mm	R2 mm	Forja	
BF-27092440A	27	200	92		440		80		53	RENAULT
BF-27092460A	27	200	92		460		80		53	RENAULT
BF-27092480A	27	200	92		480		80		53	RENAULT
BF-27092500A	27	200	92		500		80		53	RENAULT
BF-27102400A	27	200	102		400		80		53	RENAULT
BF-27102420A	27	200	102		420		80		53	RENAULT
BF-27102440A	27	200	102		440		80		53	RENAULT
BF-27102460A	27	200	102		460		80		53	RENAULT
BF-27102480A	27	200	102		480		80		53	RENAULT
BF-27102500A	27	200	102		500		80		53	RENAULT

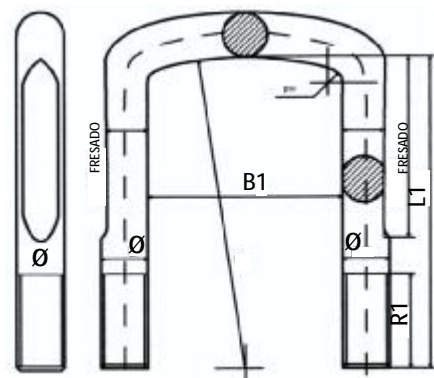

Abarcón Tipo: **BF - F**

SALANGUERA	Ø	M	B1 mm	B2 mm	L1 mm	L2 mm	R1 mm	R2 mm	FRESA	
BF-27102380F	27	200	102		380		100		Lateral	MAN
BF-27102400F	27	200	102		400		100		Lateral	MAN
BF-27102420F	27	200	102		420		100		Lateral	MAN
BF-27102440F	27	200	102		440		100		Lateral	MAN
BF-27102460F	27	200	102		460		100		Lateral	MAN
BF-27102480F	27	200	102		480		100		Lateral	MAN
BF-27102500F	27	200	102		500		100		Lateral	MAN
BF-27102520F	27	200	102		520		100		Lateral	MAN
BF-27102540F	27	200	102		540		100		Lateral	MAN

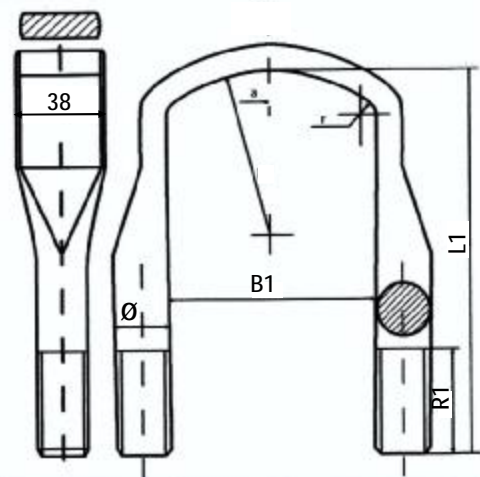

Abarcón Tipo: **BF**

SALANGUERA	Ø	M	B1 mm	B2 mm	L1 mm	L2 mm	R1 mm	R2 mm	Forja	
BF-30104320	30	200	104		320		80		38	SCANIA
BF-30104340	30	200	104		340		80		38	SCANIA
BF-30104360	30	200	104		360		80		38	SCANIA

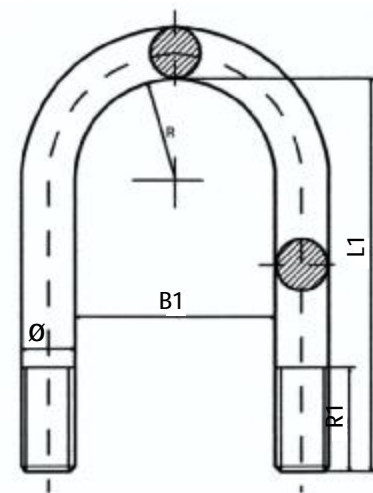

Abarcón Tipo: C

SALANGUERA	Ø	M	B1 mm	B2 mm	L1 mm	L2 mm	R1 mm	R2 mm	Forja	
C-12072160	12	150	72		160		60			MITSUBISHI
C-12072180	12	150	72		180		60			MITSUBISHI
C-12077120	12	150	77		120		60			MITSUBISHI
C-12077140	12	150	77		140		60			MITSUBISHI
C-12077150	12	150	77		150		60			MITSUBISHI
C-12077160	12	150	77		160		60			MITSUBISHI
C-12082160	12	150	82		160		60			LAND-ROVER
C-12082180	12	150	82		180		60			LAND-ROVER
C-12082200	12	150	82		200		60			LAND-ROVER
C-12082220	12	150	82		220		60			LAND-ROVER
C-12082240	12	150	82		240		60			LAND-ROVER
C-12082260	12	150	82		260		60			LAND-ROVER
C-14072120	14	150	72		120		60			MERCEDES
C-14072140	14	150	72		140		60			MERCEDES
C-14072160	14	150	72		160		60			MERCEDES
C-14072180	14	150	72		180		60			MERCEDES
C-14072200	14	150	72		200		60			MERCEDES
C-14072220	14	150	72		220		60			MERCEDES
C-14072240	14	150	72		240		60			MERCEDES
C-14072260	14	150	72		260		60			MERCEDES
C-14077180	14	150	77		180		60			MERCEDES
C-14082160	14	150	82		160		60			FORD TRANSIT
C-14082180	14	150	82		180		60			FORD TRANSIT
C-14082200	14	150	82		200		60			FORD TRANSIT
C-14082220	14	150	82		220		60			FORD TRANSIT
C-14082240	14	150	82		240		60			FORD TRANSIT

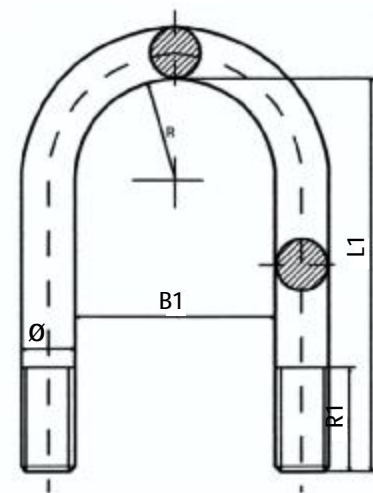

Abarcón Tipo: C

SALANGUERA	Ø	M	B1 mm	B2 mm	L1 mm	L2 mm	R1 mm	R2 mm	Forja	
C-14095180	14	150	95		180		60			NISSAN PATROL
C-14095200	14	150	95		200		60			NISSAN PATROL
C-14095220	14	150	95		220		60			NISSAN PATROL
C-14095240	14	150	95		240		60			NISSAN PATROL
C-14095260	14	150	95		260		60			NISSAN PATROL
C-14095280	14	150	95		280		60			NISSAN PATROL
C-16082200	16	150	82		200		60			VARIOS
C-16082220	16	150	82		220		60			VARIOS
C-16082240	16	150	82		240		60			VARIOS
C-16082260	16	150	82		260		60			VARIOS
C-18082180	18	150	82		180		60			DAF
C-18082200	18	150	82		200		60			DAF
C-18082220	18	150	82		220		60			DAF
C-18082240	18	150	82		240		60			DAF
C-20082200	20	150	82		200		60			RENAULT
C-20082220	20	150	82		220		60			RENAULT
C-20082240	20	150	82		240		60			RENAULT
C-20082260	20	150	82		260		60			RENAULT
C-20082280	20	150	82		280		60			RENAULT
C-20082300	20	150	82		300		60			RENAULT
C-20082320	20	150	82		320		60			RENAULT
C-20082340	20	150	82		340		60			RENAULT
C-20092200	20	150	82		200		60			RENAULT
C-20092220	20	150	82		220		60			RENAULT
C-20092240	20	150	82		240		60			RENAULT
C-20092260	20	150	82		260		60			RENAULT
C-20092280	20	150	82		280		60			RENAULT
C-20092300	20	150	82		300		60			RENAULT

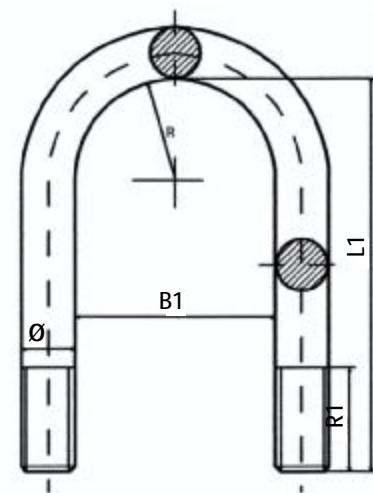

Abarcón Tipo: C

SALANGUERA	Ø	M	B1 mm	B2 mm	L1 mm	L2 mm	R1 mm	R2 mm	Forja	
C-20092320	20	150	92		320		60			RENAULT
C-20092340	20	150	92		340		60			RENAULT
C-20092360	20	150	92		360		60			RENAULT
C-22082280	22	150	82		280		80			PLATAFORMAS
C-22082300	22	150	82		300		80			PLATAFORMAS
C-22082320	22	150	82		320		80			PLATAFORMAS
C-22082340	22	150	82		340		80			PLATAFORMAS
C-22082360	22	150	82		360		80			PLATAFORMAS
C-22082380	22	150	82		380		80			PLATAFORMAS
C-22082400	22	150	82		400		80			PLATAFORMAS
C-22082420	22	150	82		420		80			PLATAFORMAS
C-22082440	22	150	82		440		80			PLATAFORMAS
C-22082460	22	150	82		460		80			PLATAFORMAS
C-22082480	22	150	82		480		80			PLATAFORMAS
C-22082500	22	150	82		500		80			PLATAFORMAS
C-22082520	22	150	82		520		80			PLATAFORMAS
C-22082540	22	150	82		540		80			PLATAFORMAS
C-22092340	22	150	92		340		80			MERCEDES
C-22092360	22	150	92		360		80			MERCEDES
C-22092380	22	150	92		380		80			MERCEDES
C-22092400	22	150	92		400		80			MERCEDES
C-22092420	22	150	92		420		80			MERCEDES
C-22102320	22	150	102		320		80			PLATAFORMA
C-22102340	22	150	102		340		80			PLATAFORMA
C-22102360	22	150	102		360		80			PLATAFORMA
C-22132280	22	150	132		280		80			PLATAFORMA
C-22132300	22	150	132		300		80			PLATAFORMA
C-22132320	22	150	132		320		80			PLATAFORMA

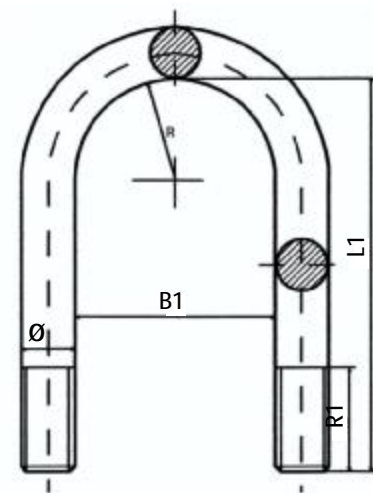

Abarcón Tipo: C

SALANGUERA	Ø	M	B1 mm	B2 mm	L1 mm	L2 mm	R1 mm	R2 mm	Forja	
C-22132340	22	150	132		340		80			PLATAFORMA
C-22132360	22	150	132		360		80			PLATAFORMA
C-22132380	22	150	132		380		80			PLATAFORMA
C-22142340	22	150	142		340		80			PRIM-BALL
C-22142360	22	150	142		360		80			PRIM-BALL
C-22142380	22	150	142		380		80			PRIM-BALL
C-22142400	22	150	142		400		80			PRIM-BALL
C-24092280	24	200	92		280		80			MERCEDES
C-24092300	24	200	92		300		80			MERCEDES
C-24092320	24	200	92		320		80			MERCEDES
C-24092340	24	200	92		340		80			MERCEDES
C-24092360	24	200	92		360		80			MERCEDES
C-24092380	24	200	92		380		80			MERCEDES
C-24092400	24	200	92		400		80			MERCEDES
C-24092420	24	200	92		420		80			MERCEDES
C-24092440	24	200	92		440		80			MERCEDES
C-24092460	24	200	92		460		80			MERCEDES
C-24092480	24	200	92		480		80			MERCEDES
C-24092500	24	200	92		500		80			MERCEDES
C-24102280	24	200	102		280		80			MONTENEGRO
C-24102300	24	200	102		300		80			MONTENEGRO
C-24102320	24	200	102		320		80			MONTENEGRO
C-24102340	24	200	102		340		80			MONTENEGRO
C-24102360	24	200	102		360		80			MONTENEGRO
C-24102380	24	200	102		380		80			MONTENEGRO
C-24102400	24	200	102		400		80			MONTENEGRO
C-24102440	24	200	102		440		80			MAN
C-24102460	24	200	102		460		80			MAN

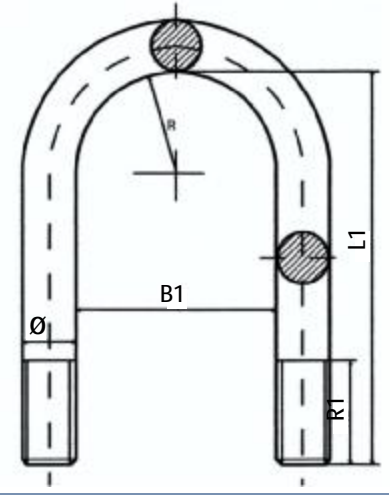

Abarcón Tipo: C

SALANGUERA	Ø	M	B1 mm	B2 mm	L1 mm	L2 mm	R1 mm	R2 mm	Forja	
C-24102480	24	200	102		480		80			MAN
C-24132260	24	200	132		260		80			PLATAFORMA
C-24132280	24	200	132		280		80			PLATAFORMA
C-24132300	24	200	132		300		80			PLATAFORMA
C-24132320	24	200	132		320		80			PLATAFORMA
C-24132340	24	200	132		340		80			PLATAFORMA
C-24132360	24	200	132		360		80			PLATAFORMA
C-24132380	24	200	132		380		80			PLATAFORMA
C-24132400	24	200	132		400		80			PLATAFORMA
C-24150300	24	200	150		300		80			SMB
C-24150320	24	200	150		320		80			SMB
C-24150380	24	200	150		380		80			SMB
C-24150420	24	200	150		420		80			SMB

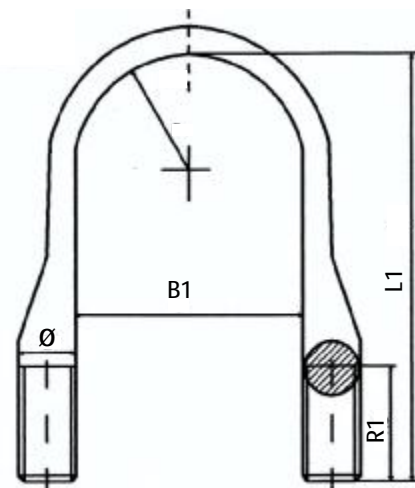

Abarcón Tipo: CF

SALANGUERA	Ø	M	B1 mm	B2 mm	L1 mm	L2 mm	R1 mm	R2 mm	Forja	
CF-18072380	18	150	72		380		80		24	RENAULT
CF-18072400	18	150	72		400		80		24	RENAULT
CF-18072420	18	150	72		420		80		24	RENAULT
CF-18072440	18	150	72		440		80		24	RENAULT
CF-18072460	18	150	72		460		80		24	RENAULT
CF-18072480	18	150	72		480		80		24	RENAULT
CF-20163238	20	150	163		238		75		23	SCHMITZ
CF-22130280	22	150	130		280		85		27	GIGANT
CF-22130300	22	150	130		300		85		27	GIGANT
CF-22165240	22	150	165		240		80		31	SCHMITZ
CF-22168220	22	150	168		220		50		38	MERCEDES
CF-24102300	24	150	102		300		75		30	MERCEDES
CF-24102320	24	150	102		320		75		30	MERCEDES
CF-24102340	24	150	102		340		75		30	MERCEDES
CF-24102360	24	150	102		360		75		30	MERCEDES
CF-24102380	24	150	102		380		75		30	MERCEDES
CF-24102400	24	150	102		400		75		30	MERCEDES
CF-24102420	24	150	102		420		75		30	MERCEDES
CF-24102440	24	150	102		440		75		30	MERCEDES
CF-24102460	24	150	102		460		75		30	MERCEDES
CF-24102480	24	150	102		480		75		30	MERCEDES
CF-24102500	24	150	102		500		75		30	MERCEDES
CF-24102520	24	150	102		520		75		30	MERCEDES
CF-24102540	24	150	102		540		75		30	MERCEDES
CF-24102560	24	150	102		560		75		30	MERCEDES
CF-24102580	24	150	102		580		75		30	MERCEDES
CF-24128260	24	200	128		260		80		31	ROR
CF-24128280	24	200	128		280		80		31	ROR

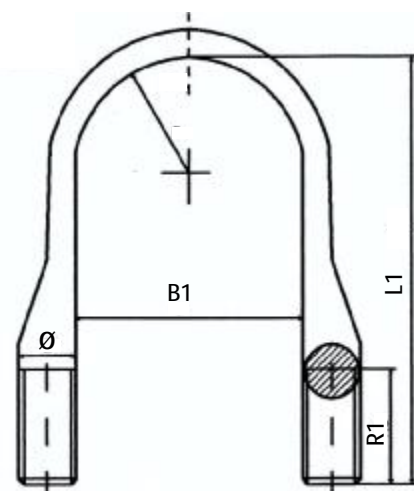

Abarcón Tipo: CF

SALANGUERA	Ø	M	B1 mm	B2 mm	L1 mm	L2 mm	R1 mm	R2 mm	Forja	
CF-24128300	24	200	128		300		80		31	ROR
CF-24128320	24	200	128		320		80		31	ROR
CF-24128340	24	200	128		340		80		31	ROR
CF-24128360	24	200	128		360		80		31	ROR
CF-24128380	24	200	128		380		80		31	ROR
CF-24128420	24	200	128		420		80		31	ROR
CF-24148280	24	200	148		280		80		32	MONTENEGRO
CF-24148300	24	200	148		300		80		32	MONTENEGRO
CF-24148320	24	200	148		320		80		32	MONTENEGRO
CF-24148340	24	200	148		340		80		32	MONTENEGRO
CF-24148360	24	200	148		360		80		32	MONTENEGRO
CF-24148380	24	200	148		380		80		32	MONTENEGRO
CF-27102280	27	200	102		280		80		38	RENAULT
CF-27102400	27	200	102		400		80		38	RENAULT
CF-27102420	27	200	102		420		80		38	RENAULT
CF-27102440	27	200	102		440		80		38	RENAULT
CF-27102460	27	200	102		460		80		38	RENAULT